

ATTACHMENT B

ATTACHMENT B

STAGE 1 APPROVED ENVELOPES

18-20 O'DEA AVENUE, WATERLOO

18-20 O'DEA AVENUE WATERLOO
MIXED USE DEVELOPMENT

SJB Architects

SJB Architects
Level 10, 100 West Street
Sydney, New South Wales
2010 Australia
T 61 2 8360 9911
F 61 2 8360 9912
P 61 2 8360 9913
Project Number: 4660
Date: 06/08/2014
Client: CROWN GROUP

Contents

A-0102	SITE PLAN
A-0103	ENVELOPE DIAGRAMS PLAN
A-0111	ENVELOPE DIAGRAMS NORTH SOUTH ELEVATIONS
A-0121	ENVELOPE DIAGRAMS EAST ELEVATION
A-0122	ENVELOPE DIAGRAMS WEST ELEVATION
A-0123	ENVELOPE DIAGRAMS SECTION A
A-0124	ENVELOPE DIAGRAMS SECTION B
A-0125	ENVELOPE DIAGRAMS SECTION C
A-0200	FLOOR PLAN BASEMENT 03
A-0201	FLOOR PLAN BASEMENT 02
A-0202	FLOOR PLAN BASEMENT 01
A-0203	FLOOR PLAN GROUND FLOOR LEVEL
A-0204	FLOOR PLAN LEVEL 1
A-0205	FLOOR PLAN LEVEL 2-6
A-0206	FLOOR PLAN LEVEL 7
A-0207	FLOOR PLAN LEVEL 8-18
A-0208	FLOOR PLAN LEVEL 19
A-0209	FLOOR PLAN LEVEL 20
A-0210	FLOOR PLAN ROOF TOP GARDEN
A-0501	NORTH ELEVATION
A-0502	EAST ELEVATION
A-0503	SOUTH ELEVATION
A-0504	WEST ELEVATION
A-401	SECTION A
A-402	SECTION B
A-403	SECTION C
A-404	SECTION D
A-405	SECTION E
A-406	SECTION F
A-407	SECTION G
A-408	SECTION H
A-409	SECTION I
A-410	SECTION J
A-411	SECTION K
A-412	SECTION L
A-413	SECTION M
A-414	SECTION N
A-415	SECTION O
A-416	SECTION P
A-417	SECTION Q
A-418	SECTION R
A-419	SECTION S
A-420	SECTION T
A-421	SECTION U
A-422	SECTION V
A-423	SECTION W
A-424	SECTION X
A-425	SECTION Y
A-426	SECTION Z
A-427	SECTION AA
A-428	SECTION AB
A-429	SECTION AC
A-430	SECTION AD
A-431	SECTION AE
A-432	SECTION AF
A-433	SECTION AG
A-434	SECTION AH
A-435	SECTION AI
A-436	SECTION AJ
A-437	SECTION AK
A-438	SECTION AL
A-439	SECTION AM
A-440	SECTION AN
A-441	SECTION AO
A-442	SECTION AP
A-443	SECTION AQ
A-444	SECTION AR
A-445	SECTION AS
A-446	SECTION AT
A-447	SECTION AU
A-448	SECTION AV
A-449	SECTION AW
A-450	SECTION AX
A-451	SECTION AY
A-452	SECTION AZ
A-453	SECTION BA
A-454	SECTION BB
A-455	SECTION BC
A-456	SECTION BD
A-457	SECTION BE
A-458	SECTION BF
A-459	SECTION BG
A-460	SECTION BH
A-461	SECTION BI
A-462	SECTION BJ
A-463	SECTION BK
A-464	SECTION BL
A-465	SECTION BM
A-466	SECTION BN
A-467	SECTION BO
A-468	SECTION BP
A-469	SECTION BQ
A-470	SECTION BR
A-471	SECTION BS
A-472	SECTION BT
A-473	SECTION BU
A-474	SECTION BV
A-475	SECTION BW
A-476	SECTION BX
A-477	SECTION BY
A-478	SECTION BZ
A-479	SECTION CA
A-480	SECTION CB
A-481	SECTION CC
A-482	SECTION CD
A-483	SECTION CE
A-484	SECTION CF
A-485	SECTION CG
A-486	SECTION CH
A-487	SECTION CI
A-488	SECTION CJ
A-489	SECTION CK
A-490	SECTION CL
A-491	SECTION CM
A-492	SECTION CN
A-493	SECTION CO
A-494	SECTION CP
A-495	SECTION CQ
A-496	SECTION CR
A-497	SECTION CS
A-498	SECTION CT
A-499	SECTION CU
A-500	SECTION CV
A-501	SECTION CW
A-502	SECTION CX
A-503	SECTION CY
A-504	SECTION CZ
A-505	SECTION DA
A-506	SECTION DB
A-507	SECTION DC
A-508	SECTION DD
A-509	SECTION DE
A-510	SECTION DF
A-511	SECTION DG
A-512	SECTION DH
A-513	SECTION DI
A-514	SECTION DJ
A-515	SECTION DK
A-516	SECTION DL
A-517	SECTION DM
A-518	SECTION DN
A-519	SECTION DO
A-520	SECTION DP
A-521	SECTION DQ
A-522	SECTION DR
A-523	SECTION DS
A-524	SECTION DT
A-525	SECTION DU
A-526	SECTION DV
A-527	SECTION DW
A-528	SECTION DX
A-529	SECTION DY
A-530	SECTION DZ
A-531	SECTION EA
A-532	SECTION EB
A-533	SECTION EC
A-534	SECTION ED
A-535	SECTION EE
A-536	SECTION EF
A-537	SECTION EG
A-538	SECTION EH
A-539	SECTION EI
A-540	SECTION EJ
A-541	SECTION EK
A-542	SECTION EL
A-543	SECTION EM
A-544	SECTION EN
A-545	SECTION EO
A-546	SECTION EP
A-547	SECTION EQ
A-548	SECTION ER
A-549	SECTION ES
A-550	SECTION ET
A-551	SECTION EU
A-552	SECTION EV
A-553	SECTION EW
A-554	SECTION EX
A-555	SECTION EY
A-556	SECTION EZ
A-557	SECTION FA
A-558	SECTION FB
A-559	SECTION FC
A-560	SECTION FD
A-561	SECTION FE
A-562	SECTION FF
A-563	SECTION FG
A-564	SECTION FH
A-565	SECTION FI
A-566	SECTION FJ
A-567	SECTION FK
A-568	SECTION FL
A-569	SECTION FM
A-570	SECTION FN
A-571	SECTION FO
A-572	SECTION FP
A-573	SECTION FQ
A-574	SECTION FR
A-575	SECTION FS
A-576	SECTION FT
A-577	SECTION FU
A-578	SECTION FV
A-579	SECTION FW
A-580	SECTION FX
A-581	SECTION FY
A-582	SECTION FZ
A-583	SECTION GA
A-584	SECTION GB
A-585	SECTION GC
A-586	SECTION GD
A-587	SECTION GE
A-588	SECTION GF
A-589	SECTION GG
A-590	SECTION GH
A-591	SECTION GI
A-592	SECTION GJ
A-593	SECTION GK
A-594	SECTION GL
A-595	SECTION GM
A-596	SECTION GN
A-597	SECTION GO
A-598	SECTION GP
A-599	SECTION GQ
A-600	SECTION GR
A-601	SECTION GS
A-602	SECTION GT
A-603	SECTION GU
A-604	SECTION GV
A-605	SECTION GW
A-606	SECTION GX
A-607	SECTION GY
A-608	SECTION GZ
A-609	SECTION HA
A-610	SECTION HB
A-611	SECTION HC
A-612	SECTION HD
A-613	SECTION HE
A-614	SECTION HF
A-615	SECTION HG
A-616	SECTION HH
A-617	SECTION HI
A-618	SECTION HJ
A-619	SECTION HK
A-620	SECTION HL
A-621	SECTION HM
A-622	SECTION HN
A-623	SECTION HO
A-624	SECTION HP
A-625	SECTION HQ
A-626	SECTION HR
A-627	SECTION HS
A-628	SECTION HT
A-629	SECTION HU
A-630	SECTION HV
A-631	SECTION HW
A-632	SECTION HX
A-633	SECTION HY
A-634	SECTION HZ
A-635	SECTION IA
A-636	SECTION IB
A-637	SECTION IC
A-638	SECTION ID
A-639	SECTION IE
A-640	SECTION IF
A-641	SECTION IG
A-642	SECTION IH
A-643	SECTION II
A-644	SECTION IJ
A-645	SECTION IK
A-646	SECTION IL
A-647	SECTION IM
A-648	SECTION IN
A-649	SECTION IO
A-650	SECTION IP
A-651	SECTION IQ
A-652	SECTION IR
A-653	SECTION IS
A-654	SECTION IT
A-655	SECTION IU
A-656	SECTION IV
A-657	SECTION IW
A-658	SECTION IX
A-659	SECTION IY
A-660	SECTION IZ
A-661	SECTION JA
A-662	SECTION JB
A-663	SECTION JC
A-664	SECTION JD
A-665	SECTION JE
A-666	SECTION JF
A-667	SECTION JG
A-668	SECTION JH
A-669	SECTION JI
A-670	SECTION JJ
A-671	SECTION JK
A-672	SECTION JL
A-673	SECTION JM
A-674	SECTION JN
A-675	SECTION JO
A-676	SECTION JP
A-677	SECTION JQ
A-678	SECTION JR
A-679	SECTION JS
A-680	SECTION JT
A-681	SECTION JU
A-682	SECTION JV
A-683	SECTION JW
A-684	SECTION JX
A-685	SECTION JY
A-686	SECTION JZ
A-687	SECTION KA
A-688	SECTION KB
A-689	SECTION KC
A-690	SECTION KD
A-691	SECTION KE
A-692	SECTION KF
A-693	SECTION KG
A-694	SECTION KH
A-695	SECTION KI
A-696	SECTION KJ
A-697	SECTION KK
A-698	SECTION KL
A-699	SECTION KM
A-700	SECTION KN
A-701	SECTION KO
A-702	SECTION KP
A-703	SECTION KQ
A-704	SECTION KR
A-705	SECTION KS
A-706	SECTION KT
A-707	SECTION KU
A-708	SECTION KV
A-709	SECTION KW
A-710	SECTION KX
A-711	SECTION KY
A-712	SECTION KZ
A-713	SECTION LA
A-714	SECTION LB
A-715	SECTION LC
A-716	SECTION LD
A-717	SECTION LE
A-718	SECTION LF
A-719	SECTION LG
A-720	SECTION LH
A-721	SECTION LI
A-722	SECTION LJ
A-723	SECTION LK
A-724	SECTION LL
A-725	SECTION LM
A-726	SECTION LN
A-727	SECTION LO
A-728	SECTION LP
A-729	SECTION LQ
A-730	SECTION LR
A-731	SECTION LS
A-732	SECTION LT
A-733	SECTION LU
A-734	SECTION LV
A-735	SECTION LW
A-736	SECTION LX
A-737	SECTION LY
A-738	SECTION LZ
A-739	SECTION MA
A-740	SECTION MB
A-741	SECTION MC
A-742	SECTION MD
A-743	SECTION ME
A-744	SECTION MF
A-745	SECTION MG
A-746	SECTION MH
A-747	SECTION MI
A-748	SECTION MJ
A-749	SECTION MK
A-750	SECTION ML
A-751	SECTION MN
A-752	SECTION MO
A-753	SECTION MP
A-754	SECTION MQ
A-755	SECTION MR
A-756	SECTION MS
A-757	SECTION MT
A-758	SECTION MU
A-759	SECTION MV
A-760	SECTION MW
A-761	SECTION MX
A-762	SECTION MY
A-763	SECTION MZ
A-764	SECTION NA
A-765	SECTION NB
A-766	SECTION NC
A-767	SECTION ND
A-768	SECTION NE
A-769	SECTION NF
A-770	SECTION NG
A-771	SECTION NH
A-772	SECTION NI
A-773	SECTION NJ
A-774	SECTION NK
A-775	SECTION NL
A-776	SECTION NM
A-777	SECTION NN
A-778	SECTION NO
A-779	SECTION NP
A-780	SECTION NQ
A-781	SECTION NR
A-782	SECTION NS
A-783	SECTION NT
A-784	SECTION NU
A-785	SECTION NV
A-786	SECTION NW
A-787	SECTION NX
A-788	SECTION NY
A-789	SECTION NZ
A-790	SECTION OA
A-791	SECTION OB
A-792	SECTION OC
A-793	SECTION OD
A-794	SECTION OE
A-795	SECTION OF
A-796	SECTION OG
A-797	SECTION OH
A-798	SECTION OI
A-799	SECTION OJ
A-800	SECTION OK
A-801	SECTION OL
A-802	SECTION OM
A-803	SECTION ON
A-804	SECTION OO
A-805	SECTION OP
A-806	SECTION OQ
A-807	SECTION OR
A-808	SECTION OS
A-809	SECTION OT
A-810	SECTION OU
A-811	SECTION OV
A-812	SECTION OW
A-813	SECTION OX
A-814	SECTION OY
A-815	SECTION OZ
A-816	SECTION PA
A-817	SECTION PB
A-818	SECTION PC
A-819	SECTION PD
A-820	SECTION PE
A-821	SECTION PF
A-822	SECTION PG
A-823	SECTION PH
A-824	SECTION PI
A-825	SECTION PJ
A-826	SECTION PK
A-827	SECTION PL
A-828	SECTION PM
A-829	SECTION PN
A-830	SECTION PO
A-831	SECTION PP
A-832	SECTION PQ
A-833	SECTION PR
A-834	SECTION PS
A-835	SECTION PT
A-836	SECTION PU
A-837	SECTION PV
A-838	SECTION PW
A-839	SECTION PX
A-840	SECTION PY
A-841	SECTION PZ
A-842	SECTION QA
A-843	SECTION QB
A-844	SECTION QC
A-845	SECTION QD
A-846	SECTION QE
A-847	SECTION QF
A-848	SECTION QG
A-849	SECTION QH
A-850	SECTION QI
A-851	SECTION QJ
A-852	SECTION QK
A-853	SECTION QL
A-854	SECTION QM
A-855	SECTION QN
A-856	SECTION QO
A-857	SECTION QP
A-858	SECTION QQ
A-859	SECTION QR
A-860	SECTION QS
A-861	SECTION QT
A-862	SECTION QU
A-863	SECTION QV
A-864	SECTION QW
A-865	SECTION QX
A-866	SECTION QY
A-867	SECTION QZ
A-868	SECTION RA
A-869	SECTION RB
A-870	SECTION RC
A-871	SECTION RD
A-872	SECTION RE
A-873	SECTION RF
A-874	SECTION RG
A-875	SECTION RH
A-876	SECTION RI
A-877	SECTION RJ
A-878	SECTION RK
A-879	SECTION RL
A-880	SECTION RM
A-881	SECTION RN
A-882	SECTION RO
A-883	SECTION RP
A-884	SECTION RQ
A-885	SECTION RR
A-886	SECTION RS
A-887	SECTION RT
A-888	SECTION RU
A-889	SECTION RV
A-890	SECTION RW
A-891	SECTION RX
A-892	SECTION RY
A-893	SECTION RZ
A-894	SECTION SA
A-895	SECTION SB
A-896	SECTION SC
A-897	SECTION SD
A-898	SECTION SE
A-899	SECTION SF
A-900	SECTION SG
A-901	SECTION SH
A-902	SECTION SI
A-903	SECTION SJ
A-904	SECTION SK
A-905	SECTION SL
A-906	SECTION SM
A-907	SECTION SN
A-908	SECTION SO
A-909	SECTION SP
A-910	SECTION SQ
A-911	SECTION SR
A-912	SECTION SS
A-913	SECTION ST
A-914	SECTION SU
A-915	SECTION SV
A-916	SECTION SW
A-917	SECTION SX
A-918	SECTION SY
A-919	SECTION SZ
A-920	SECTION TA
A-921	SECTION TB
A-922	SECTION TC
A-923	SECTION TD
A-924	SECTION TE
A-925	SECTION TF
A-926	SECTION TG
A-927	SECTION TH
A-928	SECTION TI
A-929	SECTION TJ
A-930	SECTION TK
A-931	SECTION TL
A-932	SECTION TM
A-933	SECTION TN
A-934	SECTION TO
A-935	SECTION TP
A-936	SECTION TQ
A-937	SECTION TR
A-938	SECTION TS
A-939	SECTION TT
A-940	SECTION TU
A-941	SECTION TV
A-942	SECTION TW
A-943	SECTION TX
A-944	SECTION TY
A-945	SECTION TZ
A-946	SECTION UA
A-947	SECTION UB
A-948	SECTION UC
A-949	SECTION UD
A-950	SECTION UE
A-951	SECTION UF
A-952	SECTION UG
A-953	SECTION UH
A-954	SECTION UI
A-955	SECTION UJ
A-956	SECTION UK
A-957	SECTION UL
A-958	SECTION UM
A-959	SECTION UN
A-960	SECTION UO
A-961	SECTION UP
A-962	SECTION UQ
A-963	SECTION UR
A-964	SECTION US
A-965	SECTION UT
A-966	SECTION UV
A-967	SECTION UW
A-968	SECTION UX
A-969	SECTION UY
A-970	SECTION UZ
A-971	

ATTACHMENT B

FOR APPROVAL

Site: 18-20 CDEA Avenue, Waterloo
 Project: Crown International
 Drawing No: MC
 Date: 06/08/2014
 Scale: 1:200
 Drawing No: A-0121
 Project: 4980



18-20 CDEA AVENUE
 WATERLOO
 MIXED USE DEVELOPMENT
 CROWN INTERNATIONAL

ENVELOPE
 DIAGRAMS_NORTH
 SOUTH
 ELEVATIONS

Date: 06/08/2014
 Scale: 1:200
 Drawing No: MC
 Project: 4980

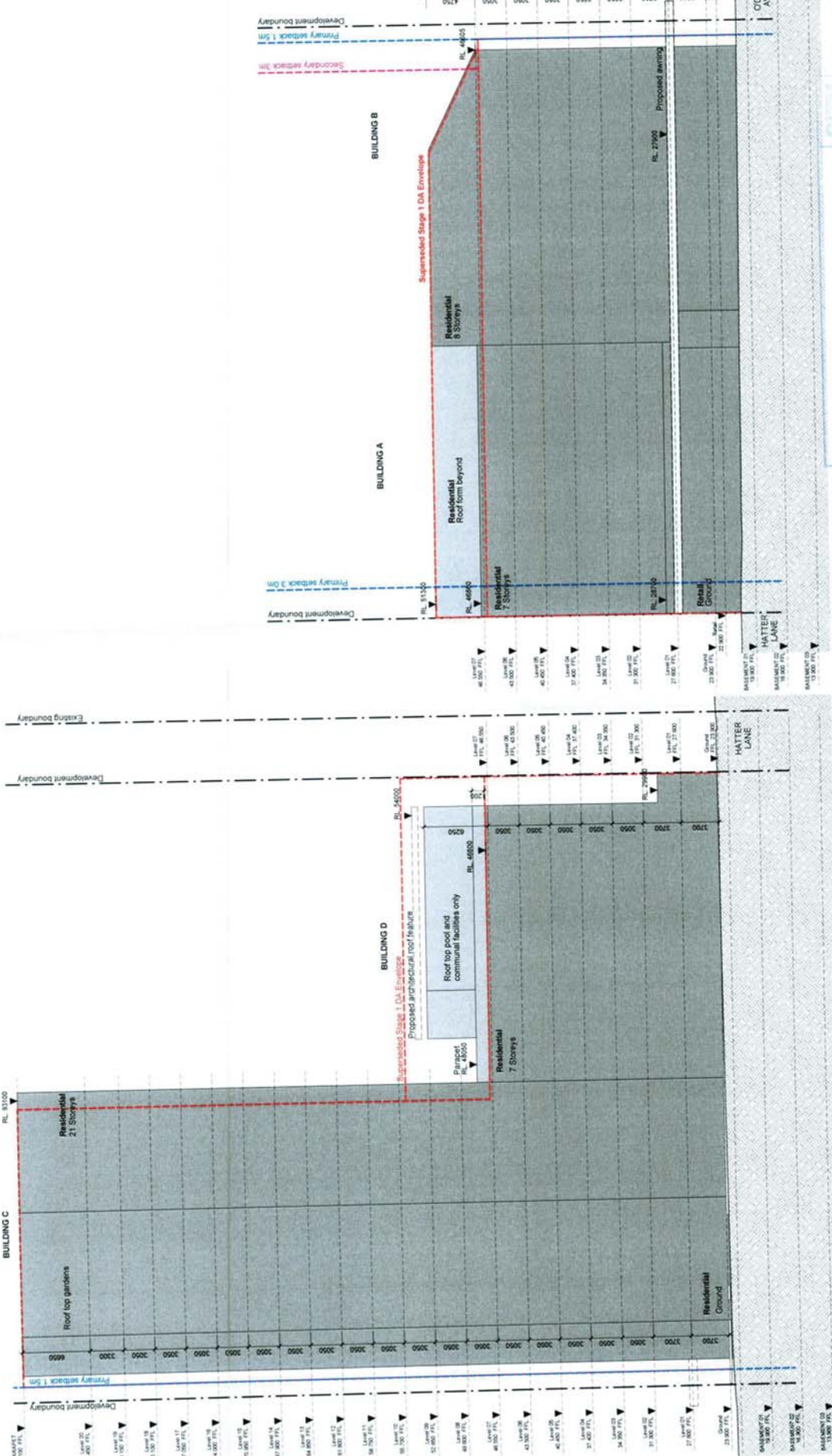

CITY PLANNING DIVISION

APPROVAL

Development drawings approved subject to conditions by City of Sydney Central Sydney Planning Committee pursuant to Section 81 (1) (a) of the Environmental Planning & Assessment Act 1979

4 DEC 2014
 Dated

Signature: [Signature]
 Date: 04/13/2013

2 ELEVATION Envelope Diagram_South

1 ELEVATION Envelope Diagram_North

ATTACHMENT B

FOR APPROVAL

Approved: [Signature] Date: [Date]

Project: [Project Name]

Client: [Client Name]

Address: [Address]

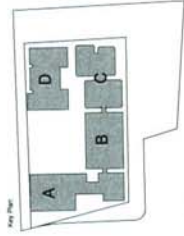

18-20 ODEA AVENUE
WATERLOO
MIXED USE DEVELOPMENT
CROWN INTERNATIONAL

ENVELOPE
DIAGRAMS_EAST
ELEVATION

Date	06/08/2014	Scale	1:200	Sheet Size	A1
Drawn	MC	Checked		Client	CP
Project No.	4980	Drawing No.	A-0122	Revision	13

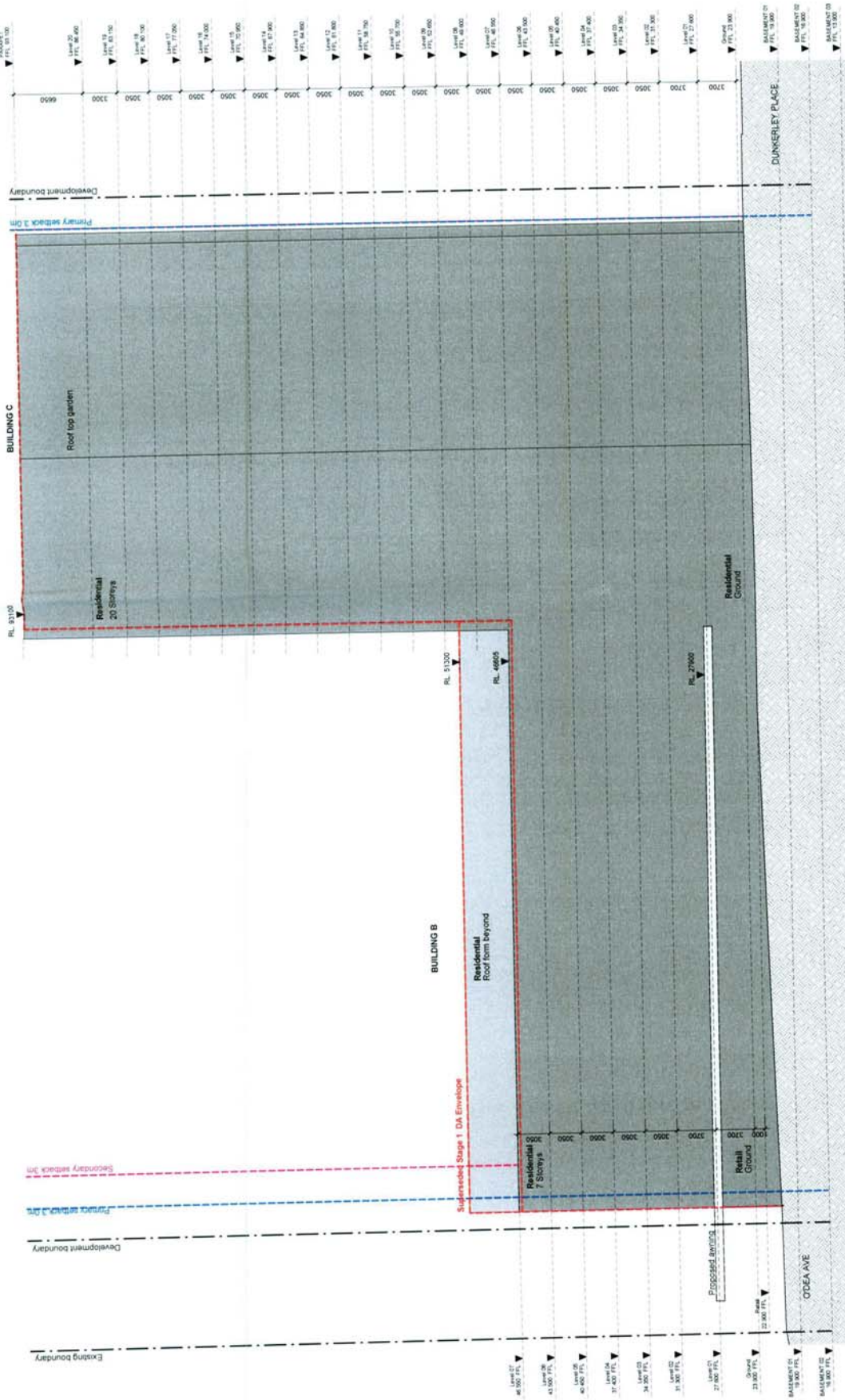

CITY PLANNING DIVISION

APPROVAL

Development drawings approved subject to conditions by [Signature]

Central Sydney Planning Committee
pursuant to Section 81 (1) (a) of the
Environmental Planning & Assessment Act 1979

4 DEC 2014

Dated [Signature] 13/13/2014

1 ELEVATION
4-0122 Envelope Diagram_East 1:200

ATTACHMENT B

FOR APPROVAL

Date: 06/08/2014
 Scale: 1:200
 Drawing No: A-0123
 Revision: 13

This drawing is the property of Crown International Pty Ltd. It is to be used for the project and site only. It is not to be used for any other project or site. It is not to be used for any other purpose. It is not to be used for any other purpose. It is not to be used for any other purpose.



Project: 18-20 O'DEA AVENUE
 WATERLOO
 MIXED USE DEVELOPMENT
 CROWN INTERNATIONAL

Drawing Name: ENVELOPE DIAGRAMS WEST ELEVATION

Date	06/08/2014	Scale	1:200	Sheet No.	@ A1
Drawn	MC	Checked	CP		
Project No.	4980	Client	A-0123	Revision	13

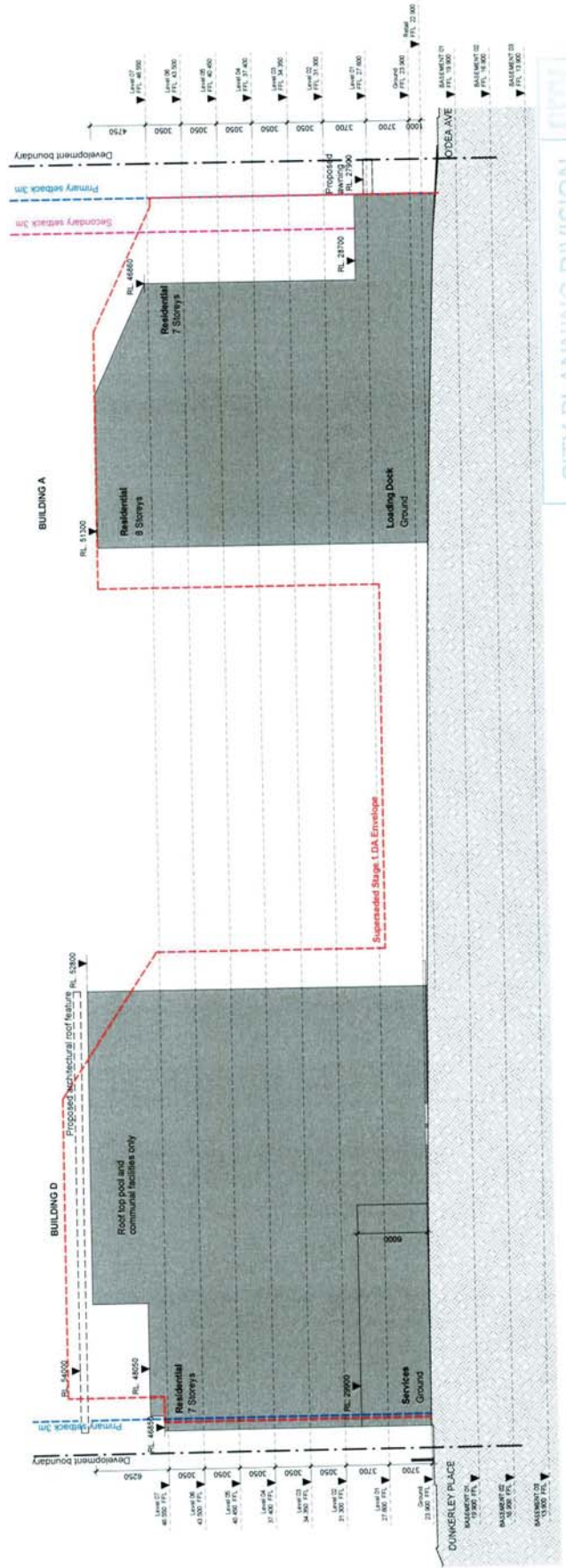

CITY PLANNING DIVISION
APPROVAL
 Development drawings approved subject to conditions by
 Central Sydney Planning Committee
 pursuant to Section 81 (1) (a) of the Environmental Planning & Assessment Act 1979

4 DEC 2014
 Dated
 [Signature]
 D/13/2030

ATTACHMENT B

FOR APPROVAL

Drawn: [] Checked: [] Date: []
 Title: [] Scale: []
 Project No: [] Drawing No: []
 Client: []
 Location: []
 Date: []

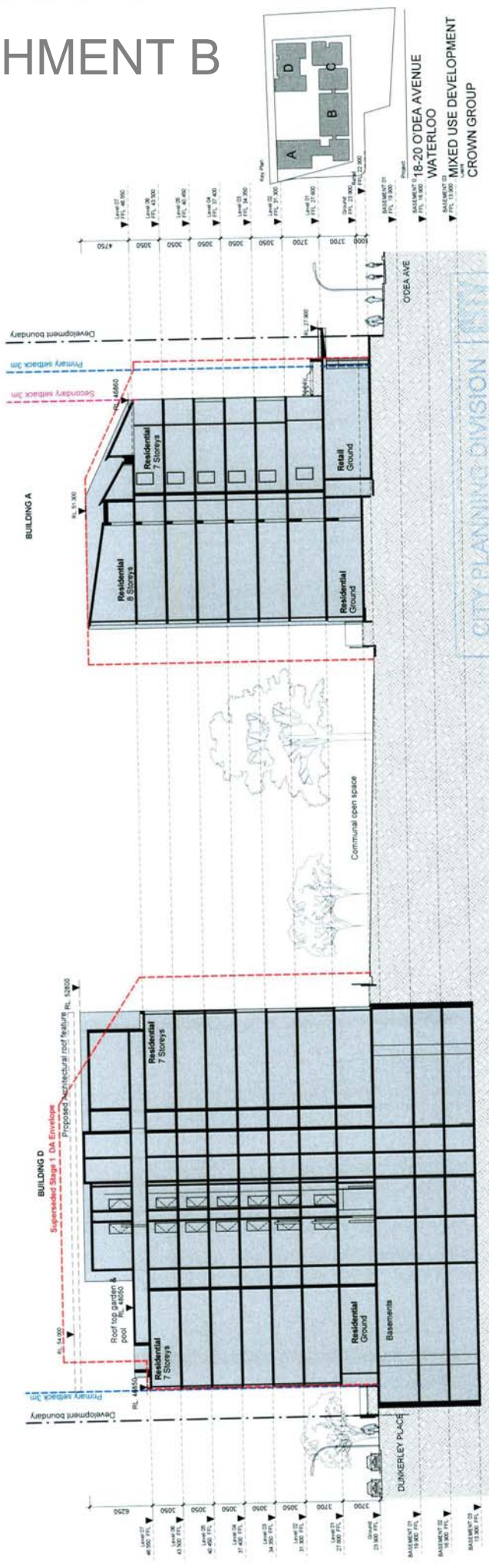

ENVELOPE DIAGRAMS_SECTION A

Date: 06/09/2014 1:200 @ A1
 Drawn: MC
 Check: CP
 Project No: 4980
 Drawing No: A-0124
 Revision: 13

CITY PLANNING DIVISION

APPROVAL

Development drawings agreement subject to conditions by
 Central Sydney Planning Committee
 pursuant to Section 91 (1) (a) of the
 Environmental Planning & Assessment Act 1979

4 DEC 2014
 Dated

Signature

D/13/2030-



ATTACHMENT B

FOR APPROVAL

Max. Date: _____
 By: _____

1. _____
 2. _____
 3. _____

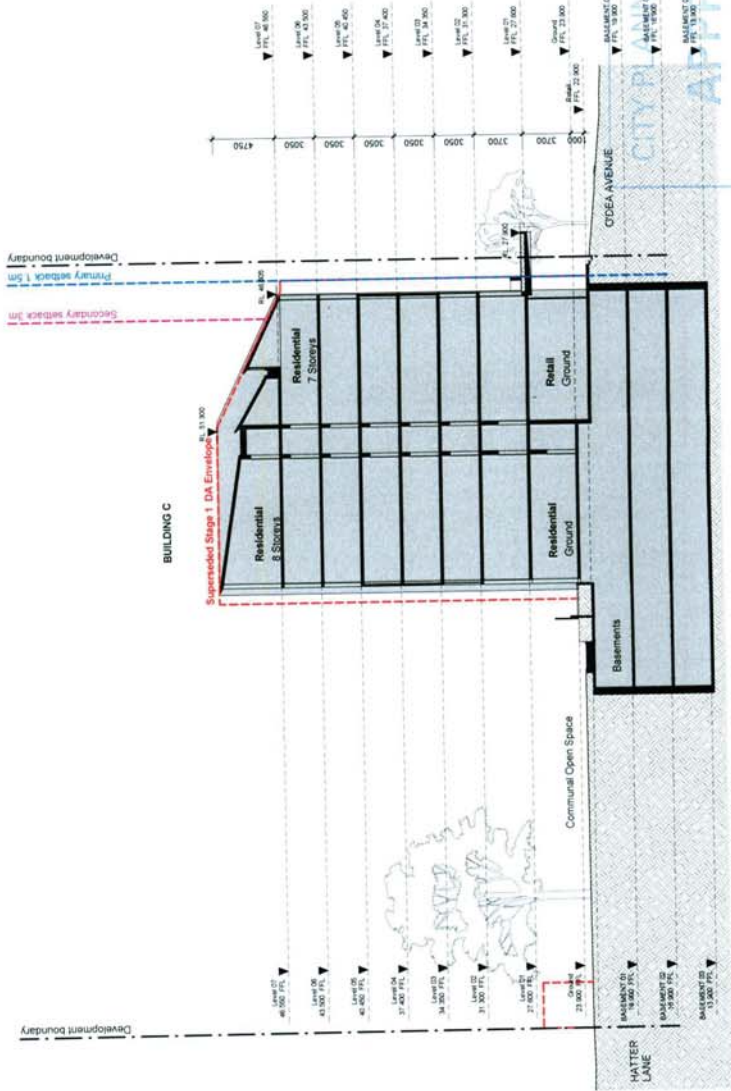

Project: 18-20 O'DEA AVENUE
 WATERLOO
 MIXED USE DEVELOPMENT
 CROWN INTERNATIONAL

Drawing Name: ENVELOPE DIAGRAMS_SECTION B

Date:	06/09/2014	Scale:	1:200	Sheet Size:	A1
Proj. No.:	MC	Drawn:	MC	City:	CP
Job No.:	4980	Checked No.:	A-0125	Revision:	13



CITY OF SYDNEY

PLANNING DIVISION

APPROVAL

Development drawings approved subject to conditions by _____
 Central Sydney Planning Committee
 pursuant to Section 61 (1) of the
 Environmental Planning & Assessment Act 1979.

4 EC 2/14
 Dated

Signature

D/13/2030-